



NORTH CAROLINA AGRICULTURAL
AND TECHNICAL STATE UNIVERSITY

NEW ADMISSIONS REQUIREMENTS

Harold L. Martin, Sr.

Chancellor

Board of Trustees Retreat

July 21, 2017

AGGIES **DO**

Peer Institution Admissions Criteria

Example

- Peers do not publish admissions requirements; they publish averages for each cohort.
- GPA: 3.78
- SAT middle 50 percent ranges: 480-580 (critical reading) and 480-575 (math)
- Average ACT: 23

Admissions Criteria Used for Fall 2017

North Carolina A&T State University

- Enrollment Management admitted students based on the following requirements:
- In-state (minimum requirements): 2.7, 880, 17
- Out-of-state (minimum requirements): 3.0, 950, 19

Admissions Criteria Averages Fall 2017

North Carolina A&T State University

- GPA: 3.58
- SAT average 1030
 - » 520 (evidence based reading and writing) and 510 (math)
- Average ACT: 20

Fall 2017 High School GPA Distribution

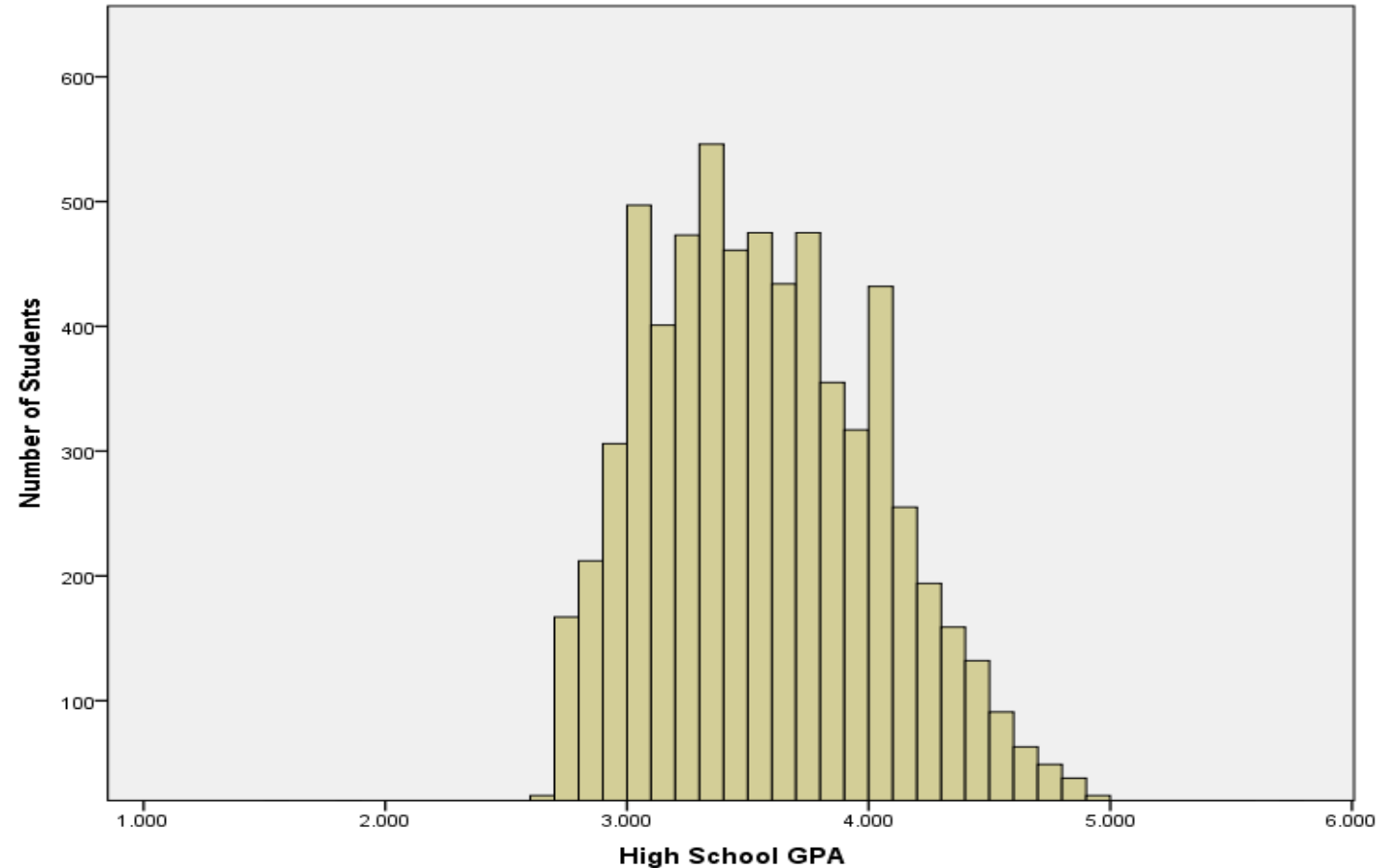

Proposed Admissions Requirements

- High School GPA: 2.75
- SAT: 850 or higher (new SAT of 930)
- SAT Math (minimum for all students) of 450-499 (new SAT 490-520)
- SAT Math of 500 (minimum for all STEM students) and above (new SAT 530 or above)

Important Questions

Analysis

- What are the implications (yield, first year retention, 4-year and 6-year graduation rates) of applying the following admissions requirements for F14 to F17?
- How will this set of requirements affect programs and colleges?
- How does SAT Math of 500 affect STEM programs?

